

CONSENTS REQUIREMENTS
 All proposed alterations are subject to discussion and acceptance by the statutory authorities (Planning Permission, Listed Building Consent, and Building Warrant).

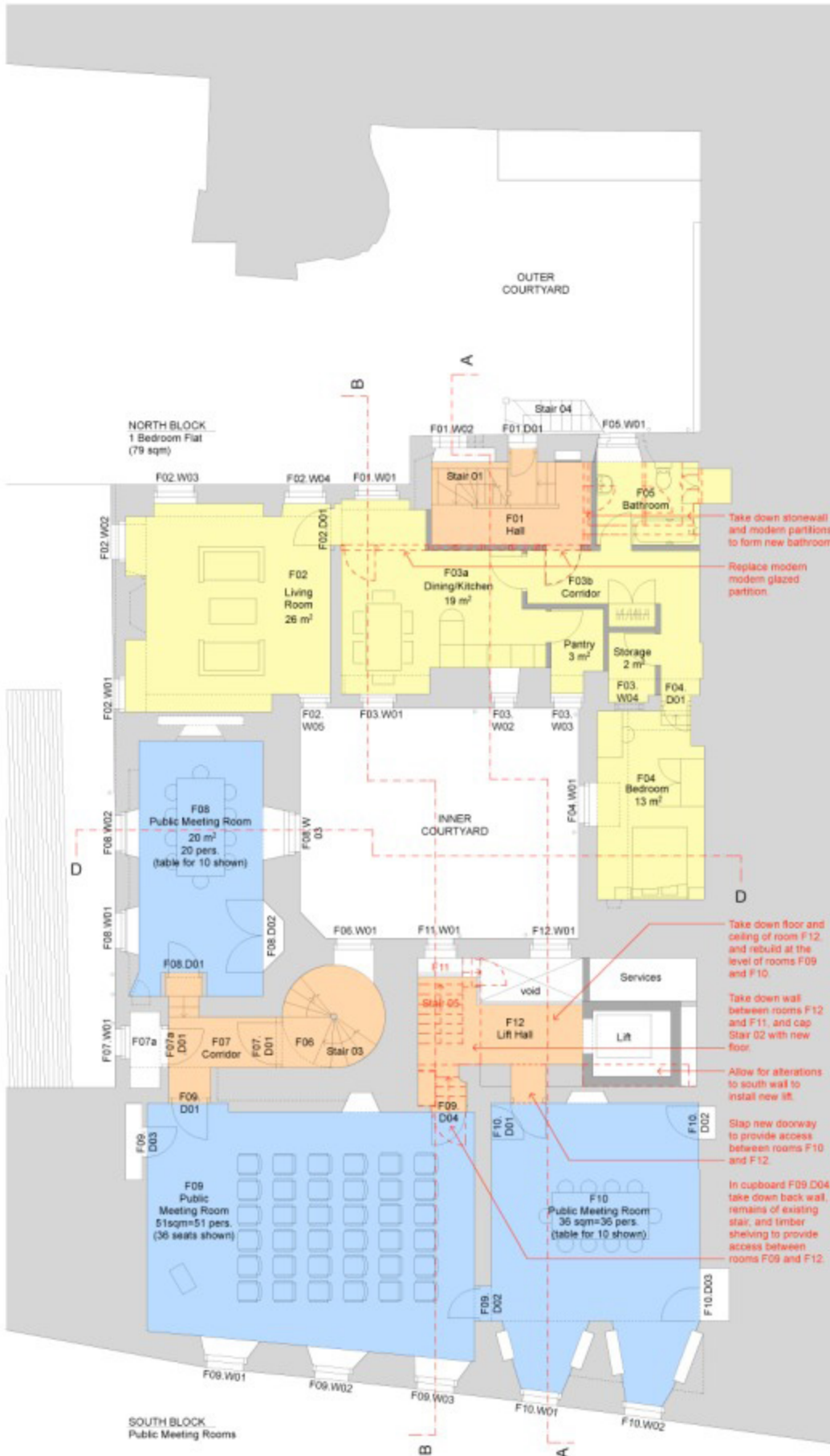

Take down stonewall and modern partitions to form new bathroom.

Replace modern modern glazed partition.

Take down floor and ceiling of room F12, and rebuild at the level of rooms F09 and F10.

Take down wall between rooms F12 and F11, and cap Stair 02 with new floor.

Allow for alterations to south wall to install new lift.

Slap new doorway to provide access between rooms F10 and F12.

In cupboard F09.D04, take down back wall, remains of existing stair, and timber shelving to provide access between rooms F09 and F12.

KEY

 Public - 107 sqm
 Residential - 79 sqm
 Circulation - 31 sqm
 Services - 11 sqm
TOTAL - 228 sqm

